info@CostaBlancaNetwork.com
+34 744 75 52 36

Stadthaus zum Verkauf in Lo Pagan, San Pedro del Pinatar

199.000 €

Referenz: R5122828 **Schlafzimmer:** 3 **Badezimmer:** 2 **Garten:** 144m^2

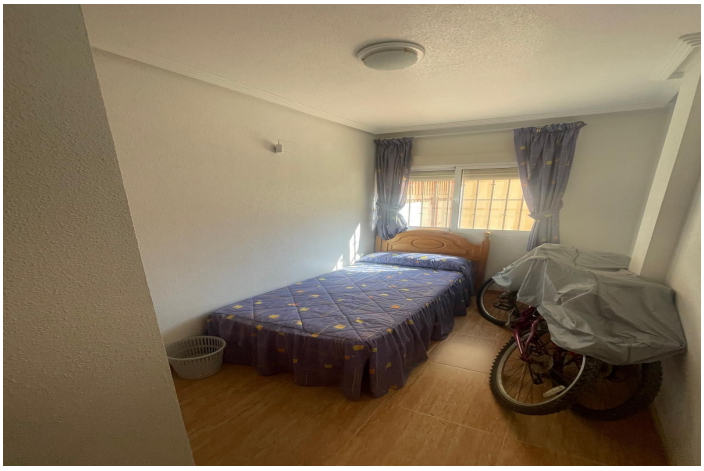

Costa Cálida, Lo Pagan

???? Your Dream Home Awaits in San Pedro del Pinatar! ????

Discover this beautifully presented 3-bedroom, 2-bathroom townhouse offering the perfect blend of comfort, convenience, and Mediterranean charm. With 100m² of thoughtfully designed living space, this fully furnished and equipped home is ready for you to move in and start enjoying the Costa Cálida lifestyle.

? Key Features:

3 spacious bedrooms with plenty of natural light

2 modern bathrooms

Fully furnished and equipped – just bring your suitcase!

Air conditioning throughout for year-round comfort

Private parking for convenience and security

Three terraces, including a stunning private solarium perfect for sunbathing or entertaining

Access to a communal swimming pool for cooling off on warm days

???? Unbeatable Location:
Set in a peaceful yet well-connected neighborhood, this townhouse is ideally positioned to enjoy the very best of San Pedro del Pinatar:

Just a short walk to the beaches of the Mar Menor and the Mediterranean

Close to the famous Lo Pagán mud baths, renowned for their therapeutic properties

Stroll to the marina and promenade, with its vibrant selection of restaurants, tapas bars, and shops

Easy access to natural parks and salt flats, perfect for walking, cycling, or birdwatching

???? Everything You Need Within Reach:

Major shopping centers like Dos Mares are just a few minutes' drive away

A great choice of supermarkets, pharmacies, schools, and medical centers nearby

Excellent transport links, with Murcia International Airport only 35 minutes away and Alicante Airport around 50 minutes

Whether you're looking for a holiday home, rental investment, or permanent residence, this property offers an

unbeatable combination of location, space, and amenities.

???? Don’t miss your chance to own a slice of paradise on the Costa Cálida! Contact us today to arrange a viewing or for more information.

Eigenschaften:

Merkmale
In der Nähe des Transports
Private Terrasse
Doppelverglasung
Einstellungsschränke
Solarium
W-lan

Orientierung
Südwesten

Klimakontrolle
Klimaanlage

Ansichten
Berg
Pool
Urban
Straße

Einstellung
In der Nähe des Hafens
In der Nähe des Meeres
In der Nähe von Geschäften
In der Nähe der Stadt
In der Nähe von Schulen
Stadt
Vorort
In der Nähe von Marina

Zustand
Gut

Pool
Gemeinschaftspool

Möbel
Voll eingerichtet

Küche
Voll ausgestattet

Garten
Privat

Parken
Straße

Versorgungsunternehmen
Strom
Trinkbares Wasser

Kategorie
Investition
Schnäppchen
Wiederverkauf